CHRIST EST VENU - Anamnèse — C 99

Paroles : François Geissler - Musique : Michel Wackenheim

Disque SM 30 613

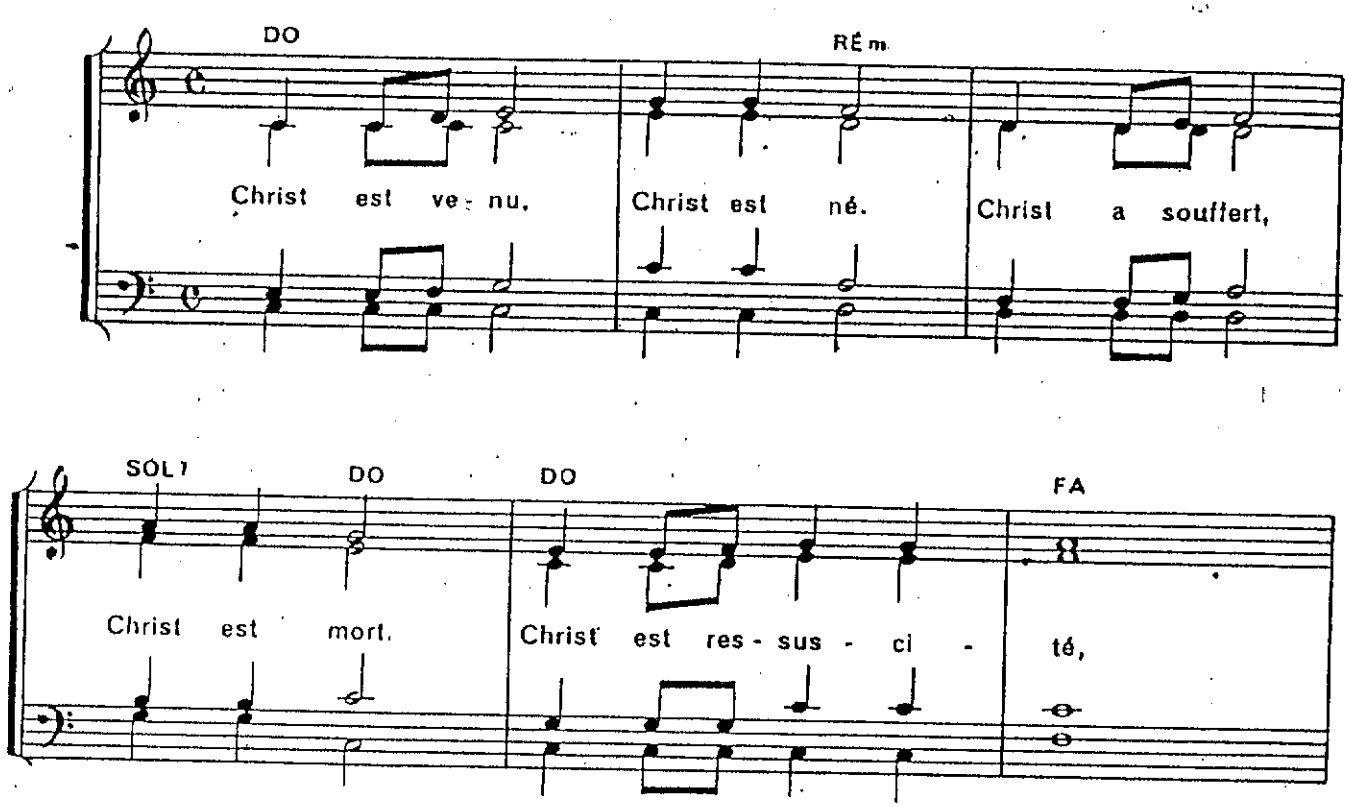

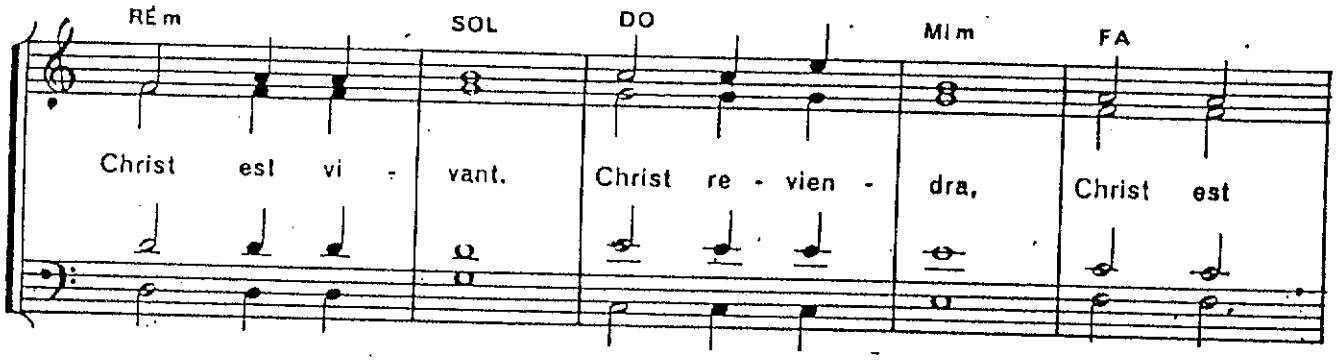

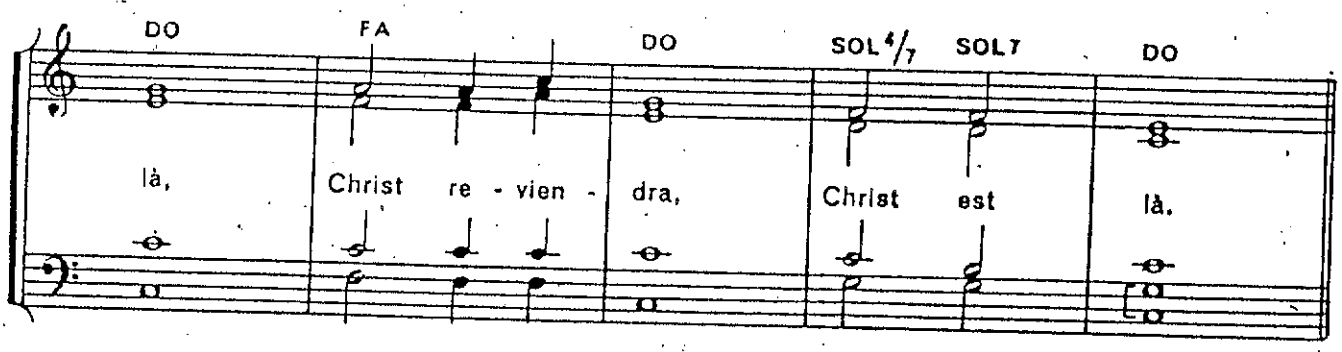

PAROISSE SAINT-GEORGES
4, Rue Edouard Pail
75